

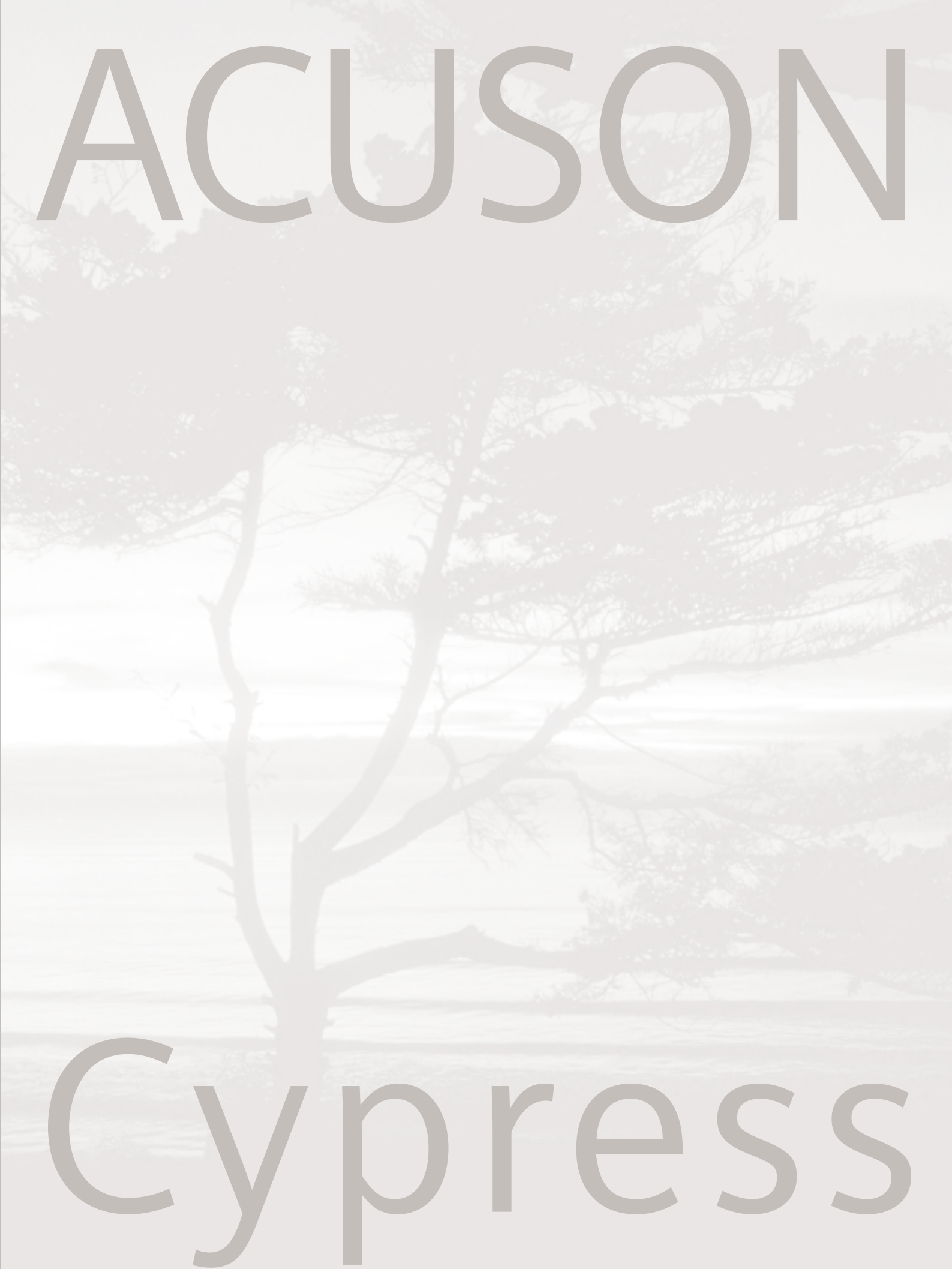

**ACUSON Cypress™ Echocardiography System**  
High performance wherever you need it

**SIEMENS**  
medical





ACUSON

Cypress

# The Value of Vision™



Comprehensive features allow the system to be used in a wide range of applications, from the echo lab to the patient's bedside.



A single probe solution for a full range of vascular studies.



The system's small size and portability make it ideal for use in the OR and EP lab.



High performance pediatric studies, from neonates to children of all ages.



The all-digital stress echo package is extremely easy to use.





Pe

High performance echocardiography  
in a lightweight, portable package

# rformance

The Acuson Cypress™ echocardiography system is a highly miniaturized, all digital, phased array echocardiography system that provides complete studies and outstanding images—even on the most technically difficult patients. Because today's clinical environment leaves no room for compromise and no time for repeat studies, the Cypress system offers a full range of capabilities. These include harmonic mode, high frame rate color flow mapping, Doppler, stress echo, digital image management and built-in DICOM connectivity.

The Cypress system allows you to extend the reach of echocardiography throughout your practice. It is so lightweight and portable that it moves readily to all those places where your patients clearly benefit from the diagnostic power of echocardiography—from the echo lab to the patient's bedside, Emergency Room, Critical Care Unit or physician's office.

The affordability of the Cypress system means that economic constraints don't prevent you from offering state-of-the-art imaging wherever quality patient care calls for it.

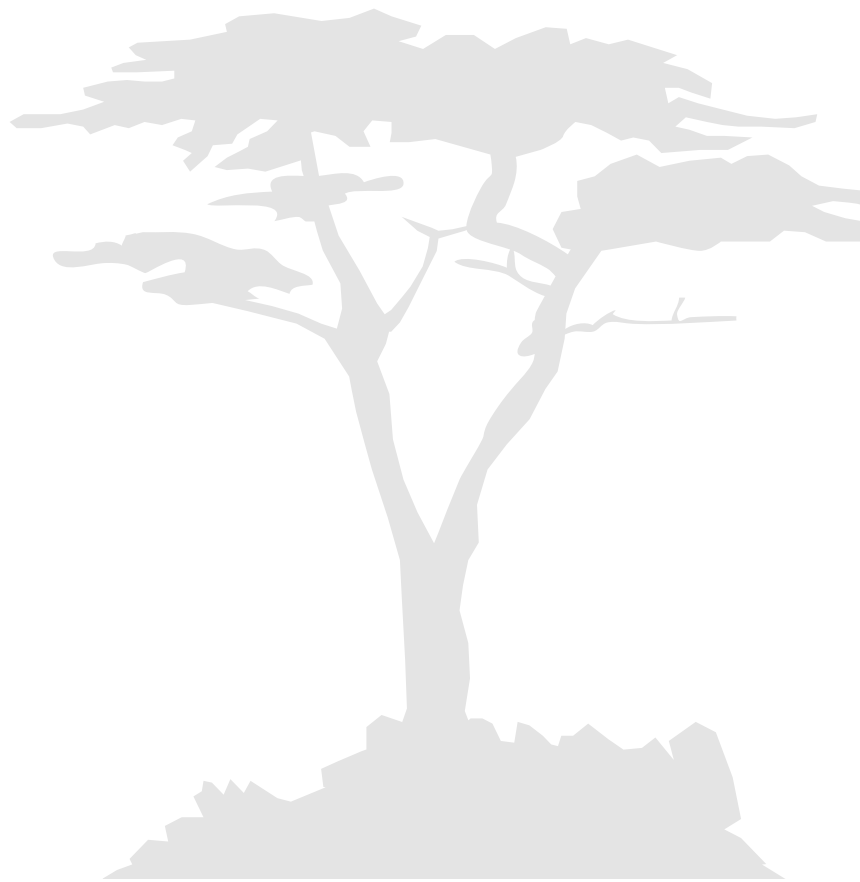

# High Performance Echocardiography

## Breakthroughs in Technology

**Miniaturization.** Cypress system engineers pioneered technology miniaturization such as subsystems designed into software reprogrammable logic chips and high speed full resolution image transfer to the internal hard drive. Furthermore, advanced architectural partitioning allows the Cypress platform to provide large-system performance in a 8 kg (19 pound) portable system, without compromising diagnostic confidence, image quality or functionality.

**Full Range of Capabilities.** The Cypress system is a complete, full-featured echocardiography system that provides complete cardiovascular studies and outstanding image quality even on the most difficult to image patients. It offers a full range of features including:

- 2D with Harmonics
- M-Mode
- Color, PW and CW Doppler
- Stress echo
- Vascular imaging
- Comprehensive calculations package
- Patient Report with audio capture

- Embedded DICOM conformance
- High frame rate color flow imaging
- Network output
- Contrast agent imaging
- USB peripheral support (PC printer connectivity)

**Technology Migration.** The Cypress system shares technological advances in probe technology that were first developed for the ultra-premium Sequoia® echocardiography platform, Acuson's flagship product in ultrasound around the world. The 3V2c and 7V3c transducers used on the Cypress system were migrated from the Sequoia platform.

Beamformer technology migrated from the premium performance Sonoline™ Antares system provides additional performance in image quality, color, and Doppler.



# W

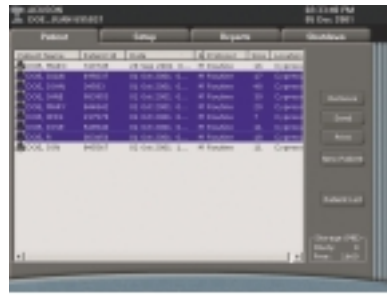

Digital network transfer

# orkflow

**Stress Echo.** The Cypress system features unique advantages like post-capture ROI placement, loop alignment, and loop trimming. It provides quad screen review, routine and expanded protocols, and the option to save multiple loops for each view. The extensive image memory allows continuous capture, and the system's outstanding edge definition and penetration greatly increase the likelihood of a successful study.

**Vascular Imaging.** The 7L3 wide bandwidth linear transducer offers high performance vascular capabilities for carotid studies as well as arterial and venous exams. The vascular package features advanced capabilities such as full beam-steering and low flow detection. It offers an intuitive calculations package for the best patient throughput, with comprehensive vascular patient reports, including carotids and upper and lower extremities.

**Advancing Workflow with Digital Lab System Architecture.** The Cypress system is an all-digital platform from its beamformer to its storage, acquisition, review, and transfer process. The patient

management and operating system are Windows® based, for familiar patient file and study management operation. Patient and study lists are easy to manage and can be batch transferred at the end of the day or between exams for increased workflow and patient throughput. Full network capabilities and multimedia outputs allow you to store studies digitally on the system, archive them to the integrated MO disc, export them over a DICOM network and convert data for use on a PC. The workflow solution is comprehensive and versatile. The Cypress platform is also compatible with other networking and archiving systems such as the Acuson KinetDx™ solutions.

With intuitive controls, the system is easy to learn and easy to use. And since the operating system resides in a Windows® environment, the graphical user interface will be familiar to Windows users.

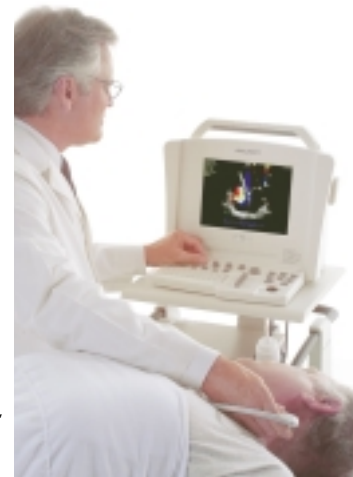



Wherever You Need It

## Advancing echocardiography through performance and productivity



The Cypress system is the smallest, lightest, high performance, phased array echo system ever built. Weighing in at just 8 kg (19 pounds), with digital storage capacity for over 100 studies and network capabilities to send studies from remote locations, clinicians can perform complete echocardiography studies from almost anywhere. The Cypress system was designed for portability, durability and reliability, and to withstand the rigors of constant transportation. System internal connections are minimized. Key components are shock mounted and the entire system sits inside a robust chassis. From hospital to office or from airplane to mountain village, the Cypress system will perform.

P O



Llaza, Tibet. Outreach programs around the world.



Athlete screening.

The Cypress system's rugged reliability, connectivity and high performance make it the system of choice for physicians whose outreach programs and satellite locations extend beyond the reach of conventional ultrasound systems.



Sharing equipment between the hospital and clinic has never been easier.



# rtability

# The Value of Vision

For nearly two decades, we have applied a unique philosophy to the practice of echocardiography. This way of thinking has led to an unsurpassed history of technological breakthroughs—from the 128XP™ echocardiography system to the Sequoia™ and Aspen™ platforms. And it explains why our platforms have always set the gold standard for imaging performance and upgradeability.

Total investment protection is the basis of this philosophy. The principal goal is to ensure that every system delivered meets your clinical needs, now and in the future.

The Cypress system brings Acuson level performance to a portable system, both in terms of clinical capabilities and upgradeability. The Cypress platform has already been enhanced since its introduction with new transducers and the availability of the remarkable AcuNav™ diagnostic ultrasound catheter, bringing the eyes of advanced ultrasound inside the heart.

Our commitment to the future, to advancing the practice of echocardiography, explains why our platforms have proven to be the best long-term investment in ultrasound. That's the Value of Vision. And as Siemens Medical Solutions, that vision forms part of a comprehensive, integrated medical solution that's enhancing the quality of patient care worldwide.



Gold standard in echocardiography



Connectivity solutions



Vision inside the heart



KinetDx™ Solutions

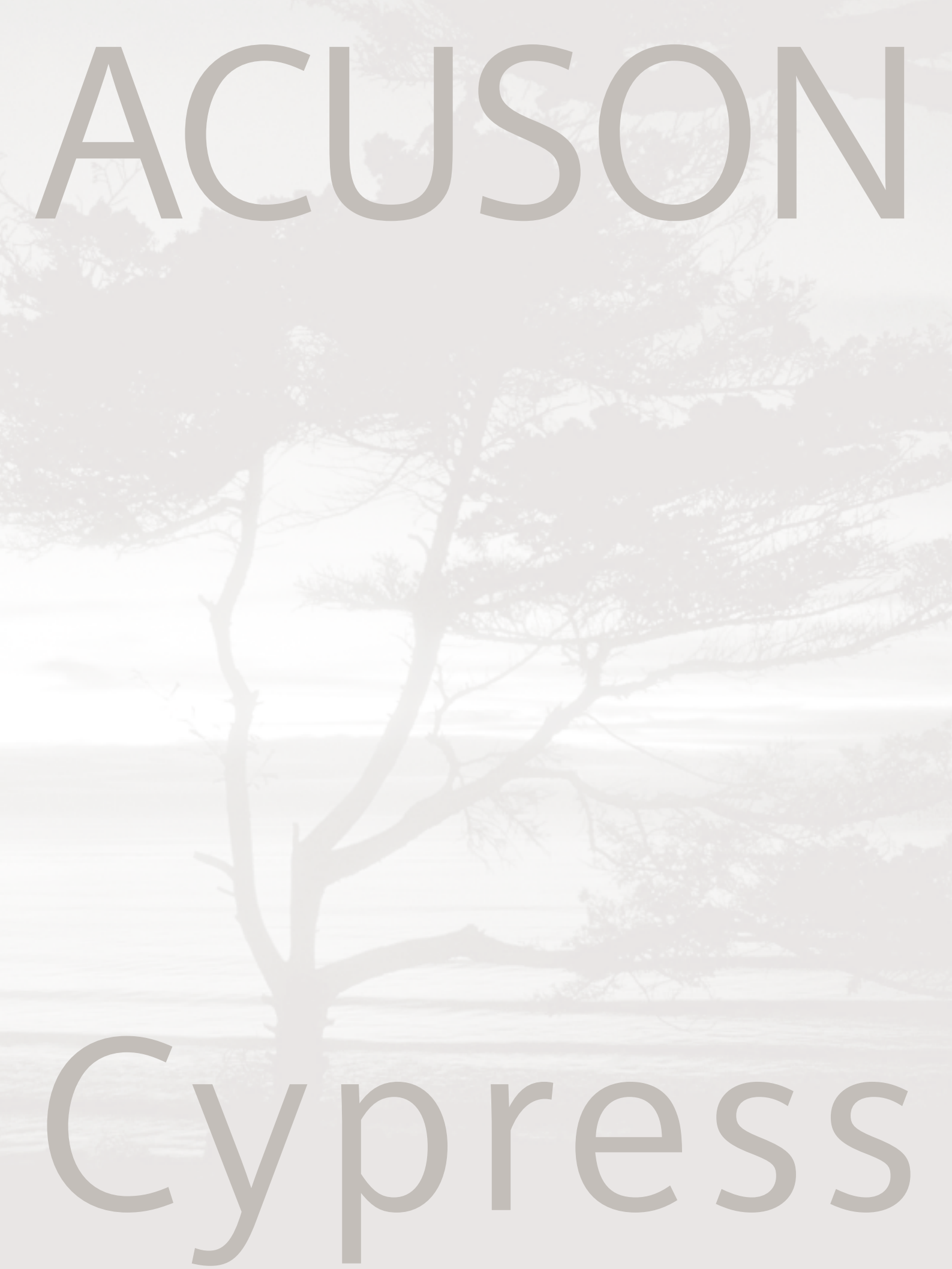

ACUSON

Cypress



Acuson, The Value of Vision, Cypress, KinetDx, AcuNav, Sequoia, Aspen and 128XP are registered trademarks of Acuson Corporation. SONOLINE is a registered trademark and Antares is a trademark of Siemens. Windows is a registered trademark of Microsoft Corporation.

Siemens **Medical**  
**Solutions** that help

Siemens AG Medical Solutions  
Henkestrasse 127  
D-91052 Erlangen  
Germany  
Tel: + 49 9131 84-0

Siemens Medical Solutions USA, Inc.  
Ultrasound Division Headquarters  
P.O. Box 7393  
Mountain View, CA 94039-7393 U.S.A.  
Tel: (1) 800-498-7948  
From outside the USA: (1) 650-969-9112

Siemens Medical Solutions USA, Inc.  
Ultrasound Group  
P.O. Box 7002  
Issaquah, WA 98027 U.S.A.  
Tel: (1) 800-477-6627  
From outside the USA: (1) 425-557-8704

© 2002 Acuson Corporation  
Order No. A91004-M2410-  
A143-1-4A00  
Printed in USA.  
WS 0702 20.0

[www.SiemensMedical.com](http://www.SiemensMedical.com)  
[www.siemensultrasound.com](http://www.siemensultrasound.com)  
[www.echocardiography.com](http://www.echocardiography.com)

Europe: (44) 20 8479 7950  
Asia Pacific: (65) 6341 0990  
Latin America: (1) 305-596-3148